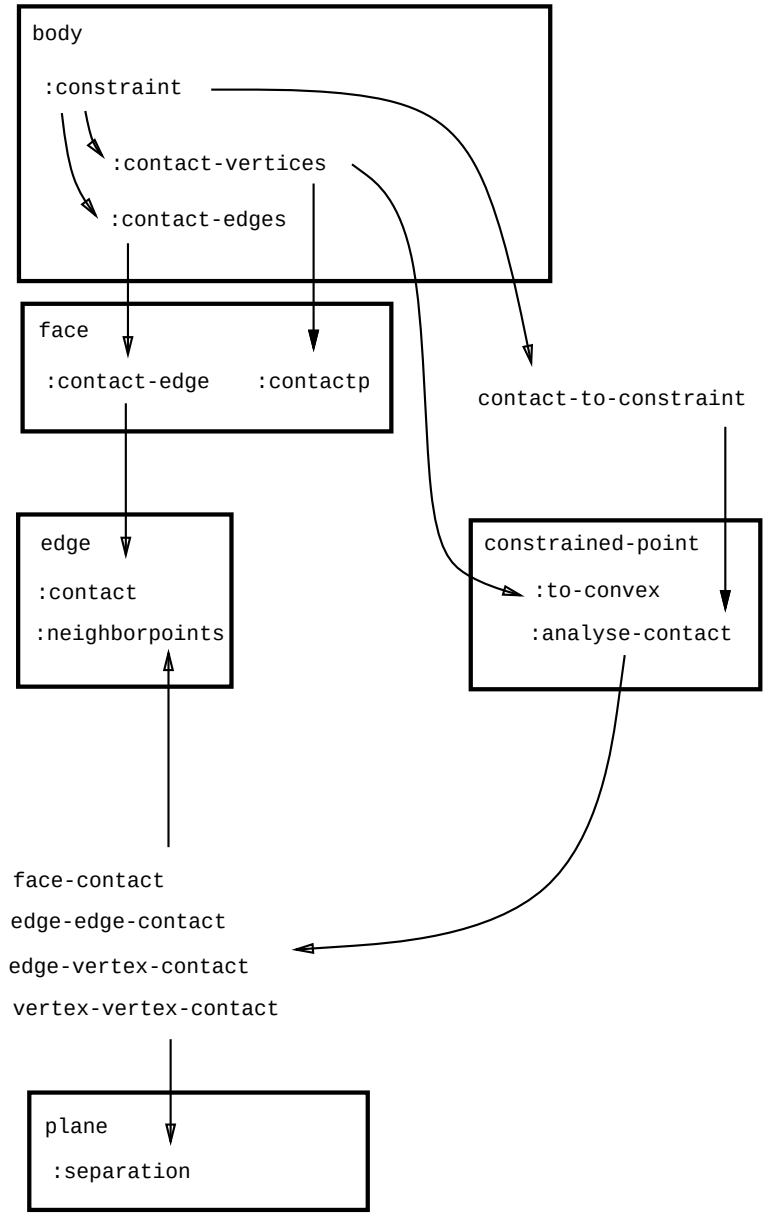
body
:constraint
:contact-vertices
:contact-edges
face
:contact-edge
:contactp
contact-to-constraint
edge
:contact
:neighborpoints
constrained-point
:to-convex
:analyse-contact
face-contact
edge-edge-contact
edge-vertex-contact
vertex-vertex-contact
plane
:separation